



"Scale" the heights and depths of Springwood

24th March, 2019 - 6hr



2km

Scale 1:25000 10m Contours

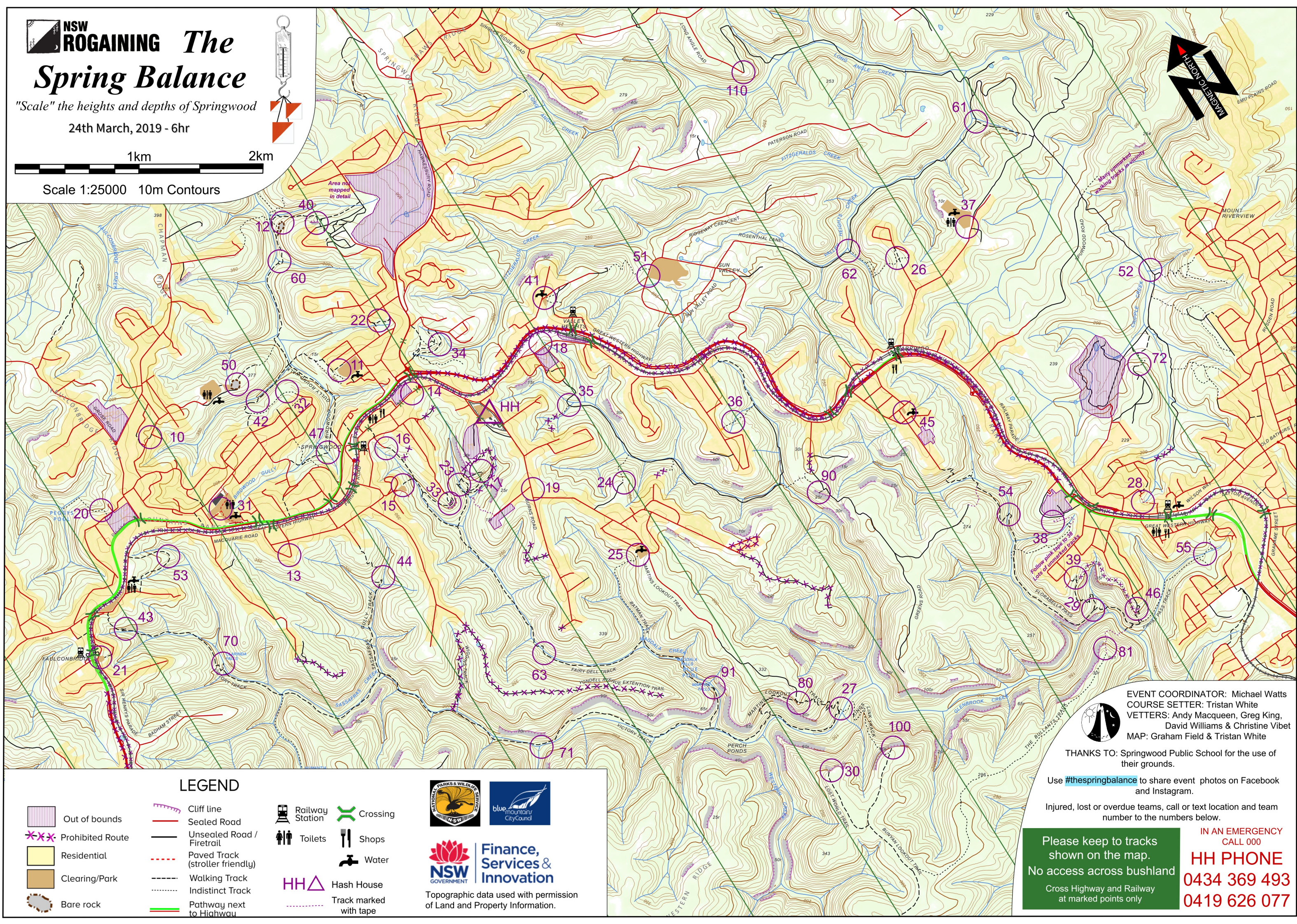

EVENT COORDINATOR: Michael Watts
COURSE SETTER: Tristan White
VETTERS: Andy Macqueen, Greg King,
David Williams & Christine Vibet
MAP: Graham Field & Tristan White

THANKS TO: Springwood Public School for the use of
their grounds.

Use #thespringbalance to share event photos on Facebook and Instagram.

Injured, lost or overdue teams, call or text location and team number to the numbers below.

Please keep to tracks shown on the map.

No access across bushland

Cross Highway and Railway
at marked points only

IN AN EMERGENCY
CALL 000

HH PHONE

0434 369 493

0419 626 077

LEGEND

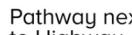
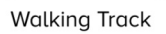
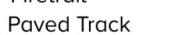
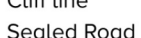
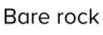
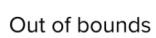

**Finance,
Services &
Innovation**

Topographic data used with permission
of Land and Property Information.